HEALTH SYSTEM
UNIVERSITY OF MICHIGAN

UNIVERSITY OF MICHIGAN HEALTH SYSTEM (UMHS)
UNIVERSITY OF MICHGIAN HOSPITALS AND HEALTH CENTERS AND
UNIVERSITY OF MICHIGAN MEDICAL GROUP (CLINICAL ENTERPRISE)
NURSING SERVICES

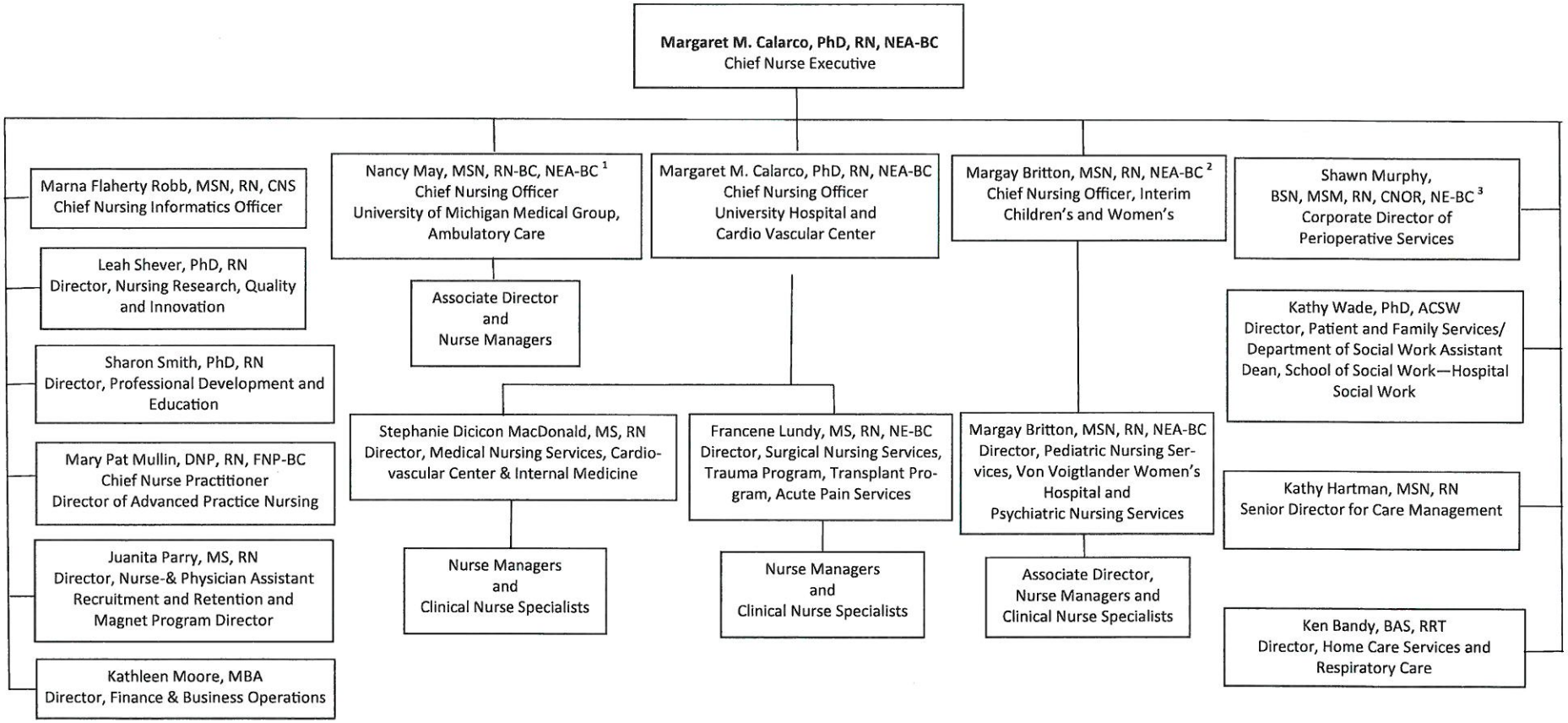

1. Dual reporting to the Executive Director for UMMG and Executive Vice Dean for Clinical Affairs, UMMS
2. Dual reporting to the President, Clinical Enterprise UMHS, Executive Vice Dean for Clinical Affairs, UMMS
3. Dual reporting to the Executive Director of University Hospital/Cardiovascular Center

Revised: July 2016