Organizational Chart for Saint Mark Catholic Church and School

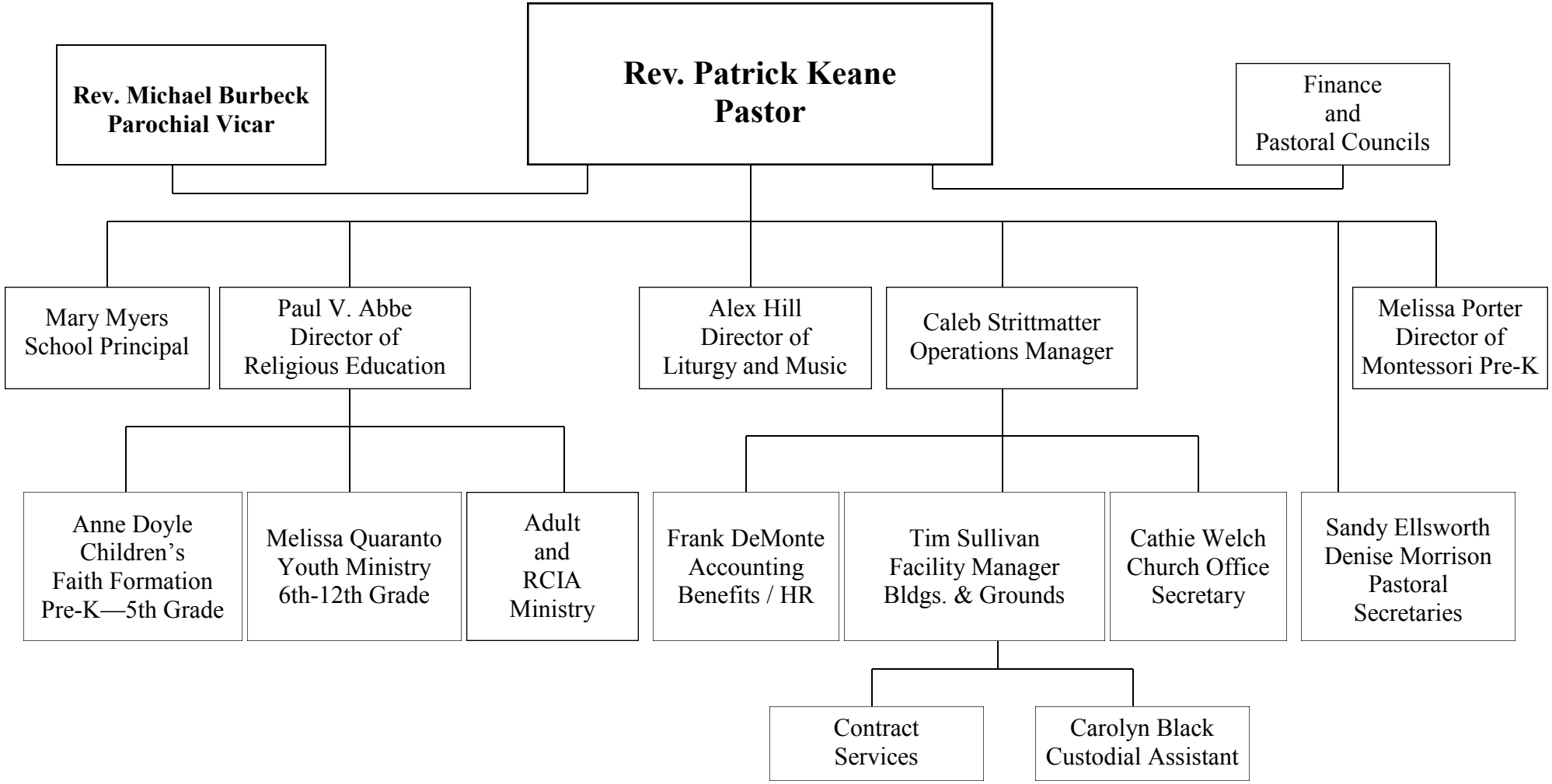

Fr. Pat Keane
October 31, 2014