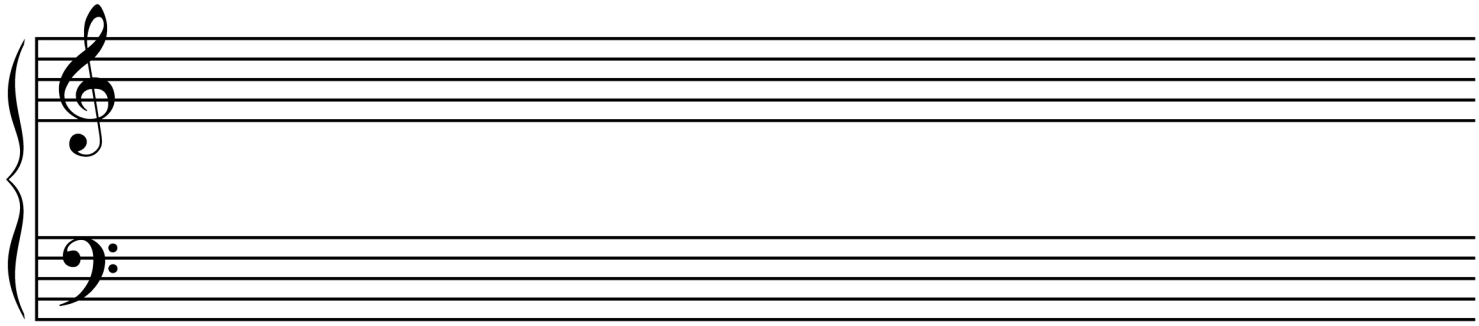

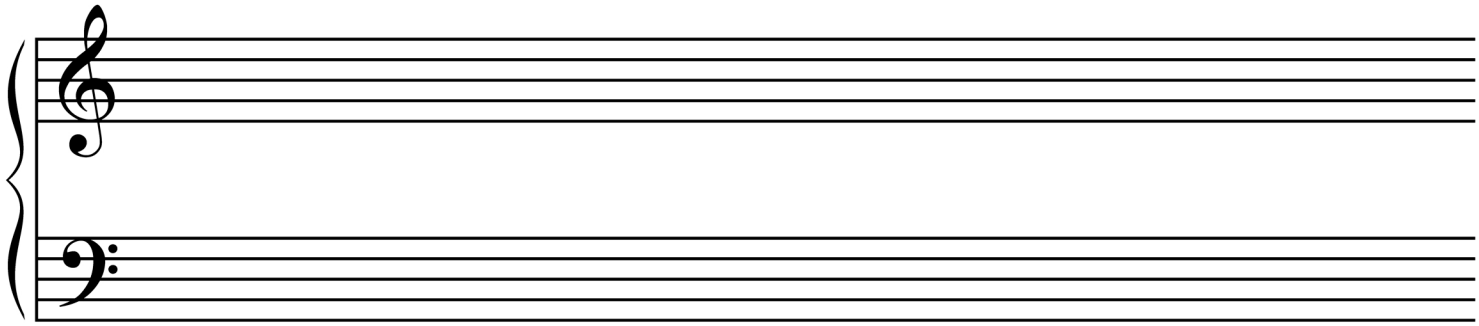

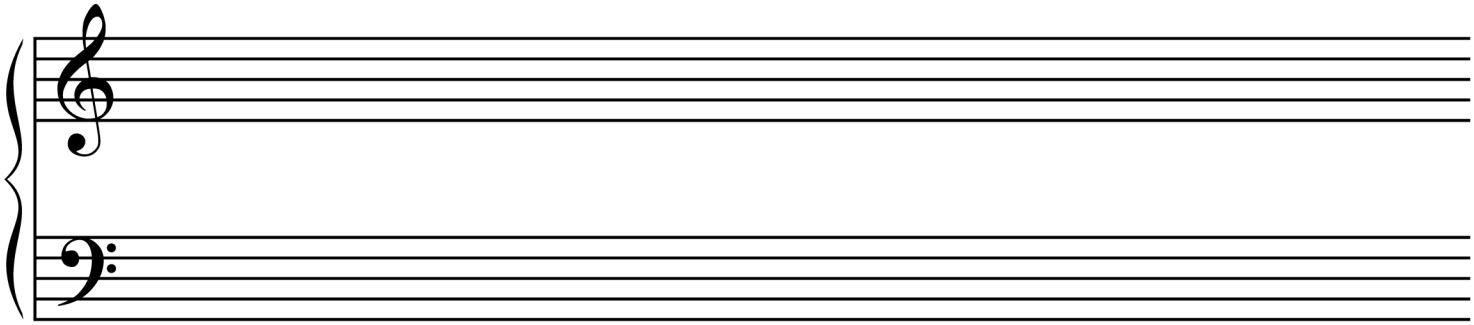

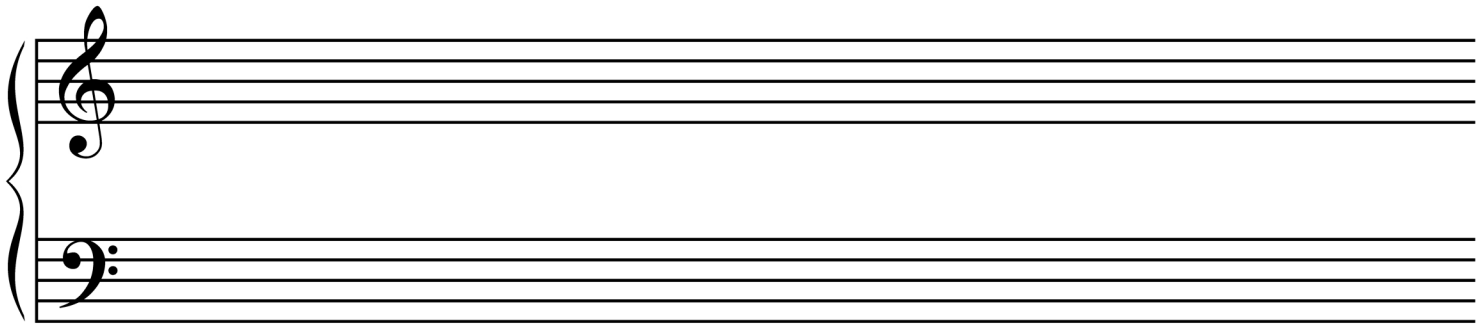

the RealSchool of music